

Town Times

TURNER'S GOAL WINS GAME FOR TOWN

Oxford United 0, Shrewsbury Town 1

The official newspaper/programme of Shrewsbury Town Football Club.

August 26th 1978

Volume 2 Number 3 15p.

A goal by Graham Turner in the 75 minute was enough to give Town both points, and send Oxford crashing to their second League defeat.

Oxford were without Hugh Curran through injury, and McGrogan wasted a fine chance, with Foley and Jason Seacole bringing saves from Ken Mulhearn. Shrewsbury had the

more solid approach and but for goalkeeper Roy Burton might well have been leading by more than one goal at the interval. Loughnane, Maguire and Biggins all had shots saved.



Graham Turner — scorer of Town's goal at Oxford.

BRENTFORD COMMENT

After last Saturday's game against Brentford 'Town Times' asked Club Captain Graham Turner to comment on the game and on his disallowed goal.

Needless to say Graham was quite adamant that he had remained on side to receive Jimmy Lindsay's pass, being behind the ball when it was kicked. However referee McNally did not allow the goal to stand and Town had to be content with their single goal which was enough to give them victory.

"We played far from our best," said Graham, "but even so we gained two valuable points which no one can take from us." The following night Graham undertook a spying trip to Tranmere and watched today's visitors, Swindon, draw 1-1 with the Merseyside Club.

"I was very impressed with Swindon who played some attractive football and were a little unfortunate not to take both points. Chic Bates and Ian Miller were two players who caught my eye and they are clearly going to create tough opposition this afternoon."

Letter to the Times

Dear Editor,

Reading a letter from M. Paget in last Tuesday's Shropshire Star prompted me to put my views forward and what better way than through the media of the Club's own newspaper.

M. Paget is clearly a misguided person and I shall waste no time discussing the utter rubbish that he or she wrote. However, I will take the opportunity to rebuke the Shropshire Star for consistently publishing such letters and articles of this nature regarding Shrewsbury Town Football Club.

I take the 'Star' regularly and relying solely upon my memory, have formed the impression that the newspaper is biased against Shrewsbury Town. I appreciate that it is the newspaper's duty to publish facts and opinions relating to the Football Club, but surely this does not include printing every letter received by cranks throughout the county.

I for my part will continue to give my support where it matters, through the turnstiles and although M. Paget will not be here today, I trust that all true supporters of Shrewsbury Town will do the same.

Wyn Jones (address supplied)

SOCCER SURGERY
Page 2

□ □ □

BLACKPOOL MATCH PREVIEW
Page 3

□ □ □

25 years ago this week
Page 6

□ □ □

Malcolm Starkey writes
Page 2



The sporting skills of Town's goalkeeper Ken Mulhearn are not just restricted to goalkeeping. Since moving to the town, Ken has shown that he is a first class cricketer, at club and county level. His ability with a bat was first realised at Croxten Secondary Modern School in Liverpool, and as with football Ken gained representative honours with Liverpool Schoolboys and Lancashire Schools.

□ □ □

When Ken left school he joined Everton and later Stockport County, but still continued to play cricket in the Lancashire League. After his transfer to Manchester City Ken was a regular member of the footballers cricket team.

□ □ □

When Ken arrived at the town he joined Shrewsbury Cricket Club, who are now regarded as the best club side in the county, and after completing several consistent seasons Ken came out on top of the batting averages last season.



WEST FELTON GARAGE FOR VOLVO New and Used Models in stock

West Felton, Near Oswestry - Telephone Queens Head 451



SHREWSBURY TOWN FOOTBALL CLUB
Gay Meadow, Shrewsbury.
Telephone: 55088.

PRESIDENT: L. Tudor Owen.
CHAIRMAN: H. S. Yates.
DIRECTORS: F. C. G. Fry, A. C. Williams, K. R. Woodhouse, P. W. Newbrook, L. Tudor Owen.
MANAGER: Richie Barker.
SECRETARY: M. J. Starkey.
COMMERCIAL MANAGER: I. Hookway.
HON. MEDICAL OFFICER: Dr. J. Millard Bryson.

HUGHES OF WELSHPOOL LICENSED CATERERS
Established 1908
Enquiries for all catering requirements welcomed throughout Wales and West Midlands. No obligation. Courtesy and personal attention assured.
12A HIGH ST. WELSHPOOL, POWYS. (Tel. 3368)

P. E. W. Foster THE FORGE
Shinton, Nr Shrewsbury, Salop
Telephone Shrewsbury 705

VEHICLE REPAIRS



Specialists in all Types of
Welding, Agricultural Mechanical Repairs and Fabrication
Estimates Free

M. SALT PLANT HIRE

Compressors Scaffolding
Concrete Mixer Site Offices
Dumpers Toolbox Trailers
Sludge Pumps

5 HIGHER RD, HARMER HILL
Telephone: Bomers Heath 510
Shrewsbury 4061
Shrewsbury 66518

RENT-A-VAN

2500 Series Petrol 22cwt Vans.
Available for Rent at Competitive Rates.



ROCK FORGE GARAGE
Tel. Shrewsbury 57971

SALOPIA HERALDIC PLAQUES
91 Frankwell, Shrewsbury.

We specialise in the manufacture of high-relief reproductions of Coats of Arms and other devices from glass-fibre reinforced plastic, hand-painted and, if required, mounted on a wooden base.
Telephone: Shrewsbury 51917

The work of the physiotherapist or 'trainer' at a football club is obviously specialised in so far as the injuries he is called upon to treat are generally limited to the lower limb and one 'sprained ankle' will follow a similar recovery pattern to

At a football club TIME is the commodity which is always short when dealing with injuries, especially when the team is involved in mid-week games, but it should always be born in mind that a recovery is not influenced by an extravagant building, nor by complex chrome plated equipment, but rather by the PHILOSOPHY that is adopted as the club policy. This is perhaps worthy of comment.

PHILOSOPHY

Football is an industry and as in all walks of life, getting fit and back to work after injury is very much a full time business. Keeping fit during a lay off caused through injury is equally important. It is very much an active-process, although rest and passive therapeutics are used as and when appropriate. Care must be taken that the treatment room does not become an 'escape-hatch' from the hard grind and daily routine of daily coaching and training.

A situation should be produced whereby a player works HARDER to get fit after injury than in his NORMAL training routines. Control over the recovery environment — from onset to completion — is probably the most important single factor in restoring a player to full fitness in the shortest possible time. The player must understand that he must play his full part in this for example it MUST be clearly understood that if 'REST with the injured limb elevated' is prescribed this will NOT be achieved at a dance hall or public bar! The objective is a FIT TEAM of high morale and this is not something which you get from tablets or being in the treatment room all day. Restoration of confidence after injury is of tremendous importance to the professional footballer and situations must be produced in his recovery programme which will prove complete fitness to the player as well as the training/coaching team.

FACILITIES AND EQUIPMENT

1. TREATMENT ROOM This contains the following apparatus: Microtron Short-wave diathermy unit, Therasonic ultra-sound unit, infra-red and ultra violet unit. There are two treatment couches and facilities for the sterilisation of instruments. Hydrotherapy — there is a small pool 4ft. x 4ft, large enough to permit remedial exercises in this medium, in addition to which we can also use the plunge baths 9ft x 9ft, in the dressing-rooms.

2. WEIGHT TRAINING ROOM (54ft x 15ft) With provision for weight resisted exercises e.g. Squats, Bench press, step-ups etc. The space is also utilised for other remedial exercises.

3. HEAD TENNIS COURT (10ft x 18ft) where further work may be carried out to re-develop fitness, mobility and 'touch' on the ball.

4. NUMBER OF PLAYERS We have 19 full-time players and apprentices, who attend the ground for training or matches every day.

METHODS OF TREATMENT

Injuries — It is not the purpose of this article to go into great detail regarding the pathology of specific injuries or details of treatment, I will, however, make brief comments on two methods of treatment

SOCCER SURGERY
by John Malam



which are often misunderstood or abused.

Message — The value of massage lies in the treatment of chronic injuries, but in a good organisation chronic conditions should not exist. It is NEVER used as a 'warm-up' procedure before training or competitive games, nor as a cure for muscle tears or contusions, where its effect can be positively harmful.

Strappings — In injury rest, compressions and elevation is the treatment of

choice, rather than some form of strapping. As a general rule it should be understood that if a player needs a muscle or ligament strapping before he can play then by rights he should not be playing. There is a case, however, for a supportive strapping of the ankle for the first few games, following injury, but it must be remembered that for a strapping to be really effective it will also restrict the natural movement required to even kick the ball



The Malcolm Starkey Column

Major improvements during the close season

What a Jekyll & Hyde start to the season. After a hard fought win over Stockport in a game in which we did not really assert our authority, we went to Stockport and played very well as a team but lost.

We came back to The Meadow last Saturday and again struggled to show our true form, but won by the odd goal.

After playing and watching football virtually all my life it still proves to be as unpredictable as ever. Maybe this is the fascination that draws us back week after week whatever the result.

Swindon, our visitors today, always prove very stern opponents and two points taken from them will be very well earned.

During the close season we had major improvements made to the playing surface, and I must say apart from one or two odd spaces where the drains were laid, it looks in excellent condition. A word of praise to Harold Bowen, our Groundsman, for the sterling work he has done on it over the past ten weeks. I feel sure everyone seeing the pitch now would hardly notice any difference from previous years. It will remain much drier and we hope that we will see no more matches

played on a pitch that can only be described as a mud bath.

Would all Junior spectators please ensure that they have had their Identity Card altered. No junior will be admitted at concessionary terms unless they show their cards. Anyone wishing to obtain an I.D. Card should let me have a passport type photograph, birth certificate and £1.00 to cover the cost.

Good news for car park patrons. We have started filling all the holes on the car park and this should be completed before the next home game.

News for supporters. There is a newly formed "Ninety Two Club" which is open to all supporters who have visited each of the current 92 Football League grounds to watch first team soccer.

Any supporter who has already qualified or has visited over 70 League grounds and is interested in further details, please send a stamped addressed envelope to: Gordon Peach, 104 Gilda Crescent, Whitchurch, Bristol BS14 9LD. There are currently 49 members many of whom completed their visits during the 1977/78 season.

If you want LIGHT

Visit our modern showrooms and inspect our comprehensive range of Lighting Fittings, Wall Brackets, Shades, Table Lamps, Wiring Accessories for the DIY man, etc.
We give personal service and there is no parking problem at

COOPERLEG (1973 LTD.)

Formerly Cooper and Co (Shrewsbury) Ltd.
48-50 ELLESMERE ROAD, Tel. 4618
Green Shield Stamps given on all purchases
Public Address System for Hire

SALOP ELECTRICAL SERVICES
71 Cophorne Road
for
Cables and Fittings, Dimmer Switches, Time Switches, Wall Light Fittings, Kettle Spares.

Shrewsbury 64155

Telephone: NEWPORT 810613.



STONE FIREPLACES
Made to your own design.
Free estimates.
Telephone: Shrewsbury 59568 after 6 p.m.

SAVE £££ EARN TO DRIVE

IN A MINI

5 Lessons for £16.50 (Save £1)
10 Lessons for £32 (Save £3)
Individual Lessons £3.50 per hour

Telephone: JEAN GATENSBURY 6978-310 (Childs Enroll 310)

PAMROSS (Private) Catering
Cater to your requirements Specialising in top quality buffet for every occasion. Weddings, Engagements, Birthdays, Business Functions. Exclusive private parties or other social occasions. For details, sample menus and prices Telephone Bayston Hill 3489 or Lilleshall 3341

Auctioneers, Valuers & Estate Agents Guide

SHREWSBURY



CHARTERED SURVEYORS
CHARTERED AUCTIONEERS
AND ESTATE AGENTS
LAND AGENTS & VALUERS

COOPER & GREEN

3 BARKER STREET, SHREWSBURY SY1 1QF
Tel. (0743) 50081-8 Lines

4 CHURCH STREET, LUDLOW SY8 1AP
Tel. (0584) 3721-2 Lines

CHAMBERLAINE-BROTHERS & JONES
Chartered Surveyors, Estate Agents & Auctioneers,
8 St. John's Hill, Shrewsbury 50777.

JOHN GERMAN RALPH PAY
14 Dogpole, Shrewsbury. Telephone 62128 and 54415
Land Agents, Surveyors, Auctioneers and Valuers.

NOCK, DEIGHTON & SON
80 Wyle Cop Shrewsbury. Telephone 3136

HAYWARD & THOMAS
Estate Agents and Surveyors,
5 Claremont Hill, Shrewsbury. Telephone 51017

BISHOPS CASTLE

RICHARD J. GANNON
Auctions, Auctioneers and Valuers,
13 The Square, Bishops Castle, Salop. Telephone Bishops Castle 240

NEWPORT

DAVIES, WHITE & PERRY
Auctioneers, Valuers & Estate Agents,
High Street, Newport. Telephone Newport 811003

SHIFNAL

DAVIES, WHITE & PERRY
Auctioneers, Valuers & Estate Agents,
Market Place, Shifnal. Telephone Telford 460523

Advertising
Telephone Shrewsbury 63571

BLACKPOOL



Our next visitors to the Gay Meadow are Blackpool, a club steeped in tradition and eager to regain former glories.

The return to the Club of Manager Bob Stokoe after his spell with Sunderland and last season Bury, has given the 'Seasiders' new hope.

□□□

Relegation at the end of last season was due mainly to their poor home form, gaining only 22 points. Their away form, however, was far superior to many of the Clubs above them, winning five and drawing five.

Last Season's leading goal scorer, Bob Hatten, has left the club for Luton, likewise Mickey Walsh, who made headlines with his £330,000 transfer to Everton. Together these two players scored thirty six of the total 59 goals scored by the Club.

□□□

Although there have been departures from Bloomfield Road, there have also been a number of arrivals. The close season saw the return of Derek Spence from Greek Club Olympiakos, David Wagstaffe joined them from Blackburn Rovers and Vic Davidson was signed from Motherwell, where he scored eight goals in his 29 league outings last season, enough to make him the Club's leading goalscorer.

Mel Holden from Sunderland rejoins his former Manager and twenty two year old Bob Tynan signed from Tranmere.

Blackpool have progressed in the League Cup, dispensing of Carlisle United 3-2 on aggregate and now face F.A. Cup-holders Ipswich at home in the next round.

In the League Blackpool's fortunes have been mixed, winning their game against Oxford 1-0 with a goal by Vic Davidson and going down 5-1 in midweek to Watford, Brian Wilson getting the 'seasiders' consolation goal.

Shrewsbury's New Five Star Sports Store

SPORTS & GAMES

41 ST. JOHN'S HILL, SHREWSBURY
Telephone 3698



STOCKISTS TO THE TOWN
Huge stock of boots, all leading makes
School equipment our speciality
Please call and walk around

J. & H. PARRY & SONS

(SHAWBURY) LTD

The Oaks, Shrewsbury Road,
Astley, Nr Shrewsbury
Telephone SHAWBURY 263

Blaw Knox
Tarmac Paving
Machines and
Plant
For Hire
Civil Engineers



THERE'S NO MISTAKING UMBRO QUALITY

Looking for sportswear with extra special quality and style?

Choose Umbro-like Shrewsbury Town. You can't mistake it. It bears the mark of the diamond. See the range at your local sports shop.



FOR ALL BUILDING SUPPLIES



Rudders & Paynes Ltd.

BRICKS — BLOCKS — CHIPBOARDS
TIMBERS — PLYWOODS — DOORS
RAINWATER GOODS — PLASTERS
FENCING — LINTELS — CEMENT
DRAINAGE GOODS

Also a full range of Building Requirements,
Wheelbarrows, Ladders, etc.

Rudders & Paynes

STAFFORD PARK, TELFORD. TEL: 618841

TIMES MOTOR GUIDE

M.O.T. TESTS

While you wait

- ☆ Mechanical Work
- ☆ Body Work
- ☆ Resprays
- ☆ Acetylene and
- ☆ Electrical Welding

24-HOUR CAR & COMMERCIAL RECOVERY

HARDWICK GARAGE

HADNALL

On main A49 Shrewsbury to Whitchurch Road

Telephone Hadnall 471

WREKIN SERVICE STATION

(Bernard G. Bagnall)

WREKIN ROAD, WELLINGTON, TELFORD
Telephone Telford 42912

- Your Local Esso Dealer
- Crypton Tuning
- For All Your Motoring Requirements
- Civility and Service
- MoTs
- Automatic Car Wash



ESSO has more going for you **DEALER**

Postal Sparts and Accessories anywhere.
63-73 Shrewsbury Road, Market Drayton.
Telephone MARKET DRAYTON 3665.

ISN'T THE COST OF CAR INSURANCE FRIGHTENING!



By using our computerised MOQUOTE system we could save you up to 50 per cent for the same cover.

Your local MOQUOTE Broker is
DAVID HOPKINS
INSURANCE BROKER
Suite 1, Churchill House,
Queen Street, Wellington.
Telephone 47151

MOT while you wait

USING THE LATEST TESTING EQUIPMENT

We are Specialists in M.o.T. Testing and Pre-M.o.T. work, using only the most up to date equipment to conform with Ministry of Transport regulations of the future. No need to book appointment, just bring your car and we will test it while you wait.



Telford Car Testing Centre



The Garage
Lilleshall
Stitchholders
Priorlee
Tel. 619209

We can now offer the Motorist—Hydrostatic Suspension Topping-up and Pressurising

For all your Cars, Commercial, Agricultural Vehicles, Servicing and Repairs, MoT Preparation, Accident Repairs, Paint Spraying.
FLEET INQUIRIES WELCOME — FREE ESTIMATES

G. C. LEWIS

Knockin Garage, Nr Oswestry, Shropshire
Telephone KNOCKIN 416

Copthorne Road Service Station

JOHN MARTIN
COPTHORNE ROAD, SHREWSBURY
Telephone 51745

BUSINESS AS USUAL

Despite Road Closure
Petrol Sales, Service,
Car Wash & Motor Accessories



Win every time with

ECONOMIC MOTORING

5, Bridge Street, Shrewsbury. Tel. 59527
26/30, Bridge Street, Wrexham. Tel. 4806
1a, Cleveland Street, Wolverhampton. Tel. 27684.

ETC GROUP

E.T.C. SAWMILLS (Ellesmere) LTD

Producers of:-

BRITISH SAWN TIMBER
for Fencing, Pallets, Cases etc.

Pressure Impregnation with Celcure

Telephone **ELLESMERE 2461**
Elson Road, Ellesmere SY12 9JW

Come Fishing

to Llandinam

This picturesque fishery is situated in the Upper Severn valley between Llanidloes and Caersws, and provides excellent brown trout, grayling, dace and chub fishing. Four and a half miles of double bank day ticket fishing is available to holders of Severn Trent Water Authority rod licences, and is admirably suited to those anglers and their families who enjoy quiet river fishing. Suitable hotels are in the area. Day permits £1.50. For information telephone



Dr. J. Woolland on Shrewsbury 63141.
Permits also available from Mr. Evans Jones, 2 Broneiron Cottages, Llandinam, Powys.

NO POWER SOURCE REQUIRED

GAS welding and cutting mini-cylinder kit called PORTAPAK !

For Fusion welding up to 8 mm (5/16 in) thickness. Cutting up to 20 mm (3/4 in) thickness. Brazeing and hard soldering. Bronze welding. Heating & Bending.

COMPLETELY PORTABLE TO GIVE COMPLETE MOBILITY.

Atmos

Atmos, Betton Street, Belle Vue, Shrewsbury. Telephone: Shrewsbury 55027.

Part of the BOC Group
Welding Rods & Fluxes
A complete range is held in stock.

Comprising:—

- 1 Welding/Cutting Torch
- 1 Cutting Attachment
- 1 Welding Mixer
- 3 Welding Nozzles
- 1 Cutting Nozzle
- 1 Pair of Goggles
- 1 Carrying Case
- 2 Regulators
- 2 Hoses
- 1 Cylinder Trolley
- 1 Outfit Key
- 1 Cylinder Key
- 1 Sparklighter
- 1 pkt. Nozzle Cleaners

ADVERTISING: TELEPHONE SHREWSBURY 63571

From the Manager . . .

We welcome Swindon Town to the Gay Meadow for what is by tradition a hard fought encounter.

A special welcome to Chic Bates, who returns with the Robins this afternoon.

Chic, a popular figure at the Meadow for several seasons, now seems to have settled down in the Swindon side.

To lose at Edgley Park in the League Cup was a disappointment, particularly as we played so well, although Stockport were a far more experienced side.

□ □ □

Our home game against Brentford was certainly a below par performance by the lads, but we achieved our aim and collected both points.

The defence in all our games to date have played extremely well, being matched against some of the finest forwards in the lower divisions, namely Stuart Lee and Les Bradd of Stockport, who could both hold their own

in the Second Division. McCulloch and St them scored sixty Fourth Division.

The attendance was very disheartening. Division Rochdale of the whole Foot I found this a li this was our first L and our two pr resulted in a fine p victory against St One obvious re are no new faces o the kind of interes These low gates my quest to stren many, if any, pla looking for are pre in front of crowd I hope the gate coming months formances will.



Swindon Town

The visitors

Their team includes **JOHN McLAUGHLIN**, who made his debut for Colchester in season 1971/72, but after winning England Youth honours and 66 League games he moved to Swindon in December 1973. He has made 177 League appearances for the Wiltshire club to the end of last season,

mostly at right back. The player who has taken over from long serving John Trollope at left back is **ANDY FORD** who started his career with Bournemouth, although not reaching their League team. He moved to Southend in 1972 and made 135 League appearances before moving to

Swindon at the start of last season.

Last season's penalty taker **RAY McHALE** who usually plays as the link man in midfield, signed for Swindon in September 1976, after seeing service with Chesterfield and Halifax Town where he was top scorer in one season, although a midfielder player. Wearing the number five shirt is **STEVE AIZLEWOOD**, who started his League career with his hometown, Newport County, in 1969, and made 191 appearances for them before joining Swindon in March 1976. **KEN STROUD**, a Londoner has been with the Club since he was an apprentice and is now one of the longest serving players at the club. Although signed as a professional in 1970 and made his League debut in 1971/72 it was not until 1974/75 that he gained a regular place in the team.

One of the Robins' new signings is **IAN MILLER** who first played League football for Bury making 9 full appearances and a number as substitute, before moving to Nottingham Forest, but did not make the first team until a further move to Doncaster Rovers in August 1975. **CHRIS KAMARA** made his League debut for Portsmouth in 1975 as one of a number of young players given a first team chance by that club due to financial problems. Those problems forced Portsmouth to sell Chris to Swindon just before last season after 56 League games and he has since played 40 more for Swindon.

Signing for Swindon in December 1977, **ROY CARTER** made 18 League appearances for the Robins by the end of last season. He signed from Hereford United and was a member of

RENT BUY from £7.50 per (with a 4-year guarantee from £325)

you win both ways with a colour television from **MITCHELL**

No. 1 Mardol, Shrewsbury Tel. 57087

No. 2 Walker Street, Wellington. Tel. 2026

ion, and Brentford's Andy
ve Phillips, who between
goals last season in the

□ □

at the Brentford match
tending with only Fourth
having a lower gate, out
ball League.

tle hard to understand as
ague game of the season
vious home games had
performance v Stoke and a
ckport.

son is the fact that there
nd this has not stimulated
that new signings bring.

of course, do not help in
gthen our squad, for not
yers of the calibre I am
pared to play their football
of 2,000.

s will improve during the
or I am sure our per-

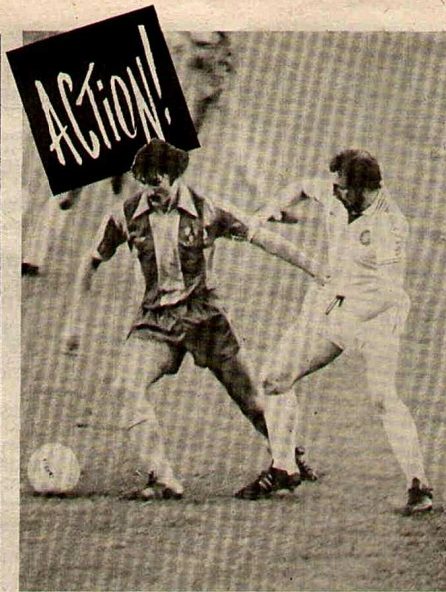

Ian Atkins in action during the League Cup game against Stockport County at the Gay Meadow. Town won 1-0.

ALLTREE BROS. LTD.

10 HIGH STREET, SHREWSBURY

Telephone 62571

For all your sports requirements try us first.

Agents for:- ADIDAS, BUKTA, SLAZENGER, DUNLOP, PUMA, MITRE.

Insurance Brokers,
13/13a Dogpole,
Shrewsbury.
(0743) 4943 & 64666



Estate Agents,
14 St Mary's Street,
Shrewsbury.
(0743) 64533

DAVIES BROWN & JENNINGS

(Incorporating A. & B.J. Estates)

TAKE YOUR PICK

BINGO at 10p



MEADOW
LOTTERY AT 25p

"SHREWSBURY TOWN"
10p HUNDREDS OF
PRIZES WEEKLY

NEW £150
INSTANT
BINGO

Top Full House £100
Middle Full House £25
Bottom Full House £25
PRIZES GUARANTEED IF MATCH
TILAN ONE WINNER

DOMINO
DOUBLES

THREE CARD
PUNTOON

LUCKY
DARTS

FRUIT
MACHINE

CHECK YOUR SYMBOLS
AGAINST WINNING LIST

If you would like to become an agent for one or all of our lotteries please complete the coupon below and send it to:

PROMOTIONS OFFICER

GAY MEADOW, SHREWSBURY

I am interested in becoming an agent for Bingo -

Grand Slam - Meadow Lottery. Please send details.

NAME

ADDRESS

PREVIOUS MEETINGS

| Season | Home | Away |
|--------|------|------|
| 51/52 | 0-1 | 2-1 |
| 52/53 | 2-1 | 2-2 |
| 53/54 | 1-0 | 1-2 |
| 54/55 | 7-0 | 1-2 |
| 55/56 | 1-1 | 1-2 |
| 56/57 | 7-3 | 2-1 |
| 57/58 | 1-3 | 0-1 |
| 59/60 | 3-0 | 2-4 |
| 60/61 | 1-1 | 2-2 |
| 61/62 | 1-3 | 2-1 |
| 62/63 | 1-2 | 0-1 |
| 65/66 | 1-1 | 0-0 |
| 66/67 | 3-1 | 2-2 |
| 67/68 | 0-1 | 0-0 |
| 68/69 | 1-1 | 0-3 |
| 75/76 | 3-0 | 0-3 |
| 76/77 | 2-2 | 0-1 |
| 77/78 | 2-3 | 0-5 |

| | P | W | D | L | F | A | Pts. |
|------|----|----|----|----|----|----|------|
| HOME | 38 | 10 | 10 | 16 | 54 | 57 | 30 |
| AWAY | 18 | 7 | 5 | 6 | 37 | 24 | 19 |
| | 18 | 3 | 5 | 10 | 17 | 33 | 11 |

their team that won
promotion to the Second
Division in 1975/76.
CHIC BATES needs no
introduction, making 160
appearances for Town,
before signing for
Swindon in January
1978, making a further
eleven league ap-
pearances.

The Club's other close
season signing is BRIAN
WILLIAMS who played
148 games for Bury until
present Swindon

manager Bobby Smith
sold him to Q.P.R. at the
end of the 1977 season.
He made 22 First
Division appearances for
Q.P.R. last season,
before moving to
Swindon last June.

A young player,
RUSSELL LEWIS made
six League appearances
to the end of last season
in a central defensive
role, after signing from
Welsh League football in
the early part of the
1976/77 season.

Solution to last week's Crossword

Across

1 See 2dn. 3 solo. 6
Amancio. 7 Ron. 8
Marsh. 10 Wyn. 11
Chelsea (1971). 12 & 13
Alan Biley.

Down

1 encroach. 2 & 1ac.
Alun Evans. 3 Swansea.
4 Lucy. 5 Coventry. 6
Adamson. 9 Bell. 10
Well.

F. W. LLOYD

FOR ALL DO-IT-YOURSELF SUPPLIES
TIMBER, MOULDINGS, PICTURE FRAMES,
FORMICA ETC.

15 BEATRICE STREET, OSWESTRY, SALOP

Telephone: Oswestry 2571.

POSTERS

SHOWCARDS

SIGNS

CAR STICKERS

T-SHIRTS

VAN SIGNS

ETC.

POSTER PRINT

SILK SCREEN
PRINTING

□ □ □

37A HILLS LANE,
SHREWSBURY.
TEL: (0743) 64251.

Go where the locals go . . .

NEXT SUNDAY and EVERY SUNDAY

For the Best Fish & Chips and variety of take-away food in town

— PLUS HIGH-SPEED SERVICE —

DON'S FISH RESTAURANT

111 Wellington Road, Rhyl. Telephone 50626

Summer Season Opening Hours: Open from 11.30 a.m.-11.30 p.m.

Winter Opening: 11.30 a.m.-2 p.m., 5 p.m.-11.30 p.m.

— LUNCHES SERVED DAILY —



Contract hire and leasing
facilities available.

Furrows Vehicle Rentals Ltd.

SELF DRIVE HIRE

CARS - VANS - TRUCKS - MINI BUS - LUTONS

Multi-Storey Car Park, Barker Street,
Shrewsbury. Telephone 0743 65291
& 3631.

Furrows of Oswestry, Salop Road,
Oswestry. Telephone 0691 4141.

Furrows Vehicle Rentals Ltd,
Haygate Road, Telford. Telephone
0952 49120.

Furrows of Ludlow, Corve Street,
Ludlow. Telephone 0584 2206.

Furrows Vehicle Rentals Ltd, Prince
Street, Halesfield. Telephone Telford
584433.

DEFENDERS SHONE AT EXETER, FORWARDS STAGED SPIRITED SECOND-HALF RALLY AT PALACE

Shrewsbury Town continued to show promise of a much improved season. Their two away matches had produced two points to bring their tally so far that season to five.

A good win at Exeter was followed by defeat at Crystal Palace — but it was a defeat without disgrace, by the odd goal in five, with a spirited second half rally that might well have brought victory.

August 29th 1953

Exeter 0,
Shrewsbury Town 1

Alec McCue, Shrewsbury Town's new outside-left, playing his first game of the Season at Exeter, was presented by a gift goal by City Centre-half Goddard who failed to intercept a long clearance from Bannister and McCue cleverly by-passed the right back Walton and put the ball past Kelly to score what proved to be the winning goal of the match.

Shrewsbury were the dominating side in the first half until the last ten minutes, when Exeter's pressure gave the visitors a rather anxious time.

In the second half Exeter put on terrific pressure and there is no doubt that they missed chances.

Towards the close Shrewsbury again got on top and it was a sound partnership between Fisher and Jackson on the right which gave Exeter most trouble.

□ □ □

INSIDE MEN HURT IN PALACE GAME

September 2nd 1953

Crystal Palace 3,
Shrewsbury Town 2

Shrewsbury Town failed to repeat their last season's performance against Crystal Palace at Selhurst Park, but they made a grand rally in the second half after being two goals down.

Shrewsbury suffered a blow in the first minute when Foulds took a free kick and Randall headed a goal.

In the 18th minute, the Palace went further ahead. Randall scoring again. Following further pressure by the Palace, Thomas got their third goal in the 22nd minute.

Shrewsbury's play after the interval kept Palace supporters on tenterhooks. Johnson scored a

THIRD DIVISION (SOUTH) 1953/54

| | P | W | L | D | F | A | Pts |
|----------------|---|---|---|---|----|----|-----|
| Ipswich | 5 | 4 | 0 | 1 | 10 | 3 | 9 |
| Southampton | 5 | 4 | 0 | 1 | 17 | 6 | 8 |
| Brighton | 4 | 4 | 0 | 0 | 10 | 6 | 8 |
| Swindon | 5 | 3 | 1 | 1 | 15 | 7 | 7 |
| Norwich | 5 | 3 | 1 | 1 | 9 | 6 | 7 |
| Aldershot | 5 | 3 | 1 | 1 | 9 | 6 | 7 |
| Gillingham | 5 | 2 | 1 | 2 | 8 | 4 | 6 |
| Colchester | 4 | 3 | 1 | 0 | 9 | 6 | 6 |
| Crystal Palace | 5 | 2 | 2 | 1 | 12 | 6 | 6 |
| Reading | 5 | 3 | 2 | 0 | 9 | 11 | 6 |
| Shrewsbury | 4 | 2 | 1 | 1 | 10 | 8 | 5 |
| Bristol City | 5 | 1 | 2 | 2 | 8 | 8 | 4 |
| Coventry | 5 | 2 | 3 | 0 | 11 | 11 | 4 |
| Bournemouth | 4 | 2 | 3 | 0 | 7 | 9 | 4 |
| Watford | 5 | 2 | 3 | 0 | 9 | 11 | 4 |
| Newport | 5 | 2 | 3 | 0 | 9 | 18 | 4 |
| Exeter | 4 | 1 | 2 | 1 | 4 | 5 | 3 |
| Southend | 5 | 1 | 3 | 1 | 4 | 6 | 3 |
| Q.P.R. | 5 | 1 | 3 | 0 | 5 | 9 | 3 |
| Leyton O. | 4 | 1 | 3 | 0 | 7 | 8 | 2 |
| Millwall | 4 | 1 | 3 | 0 | 4 | 8 | 2 |
| Walsall | 5 | 0 | 3 | 2 | 4 | 11 | 2 |
| Northampton | 4 | 0 | 3 | 1 | 5 | 9 | 1 |
| Torquay | 5 | 0 | 4 | 1 | 6 | 12 | 1 |

good goal for the Town two minutes after the change over and it was Johnson who scored Town's second goal in the 69th minute. Gallantly though they strove, Shrewsbury failed to get the equaliser.

Both Jackson and Johnson were injured in the closing stages and the Shrewsbury goal was saved on several occasions through very good work by McBride.

This week

25

years ago

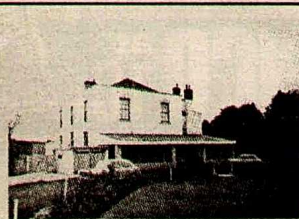

Two minutes' walk from the Uriconium site

LUNCHEONS, DINNERS, GRILLS

Owned and personally supervised by L. and N. V. GOODMAN

WROXETER HOTEL

Telephone: CROSS HOUSES 256

Dinner/Dance every Saturday to 1 a.m. Catering for Private Parties

Wedding Receptions up to 100

Dining Rooms closed Sunday Evenings and all day Mondays

Bars open every day

Lea Manor HOTEL

(on A464 mid-way Wolverhampton/Telford) Telephone: Albrighton 3266

For your special occasion,

Wine & Dine in our Luxurious Restaurant

Full a la Carte Menu, Comprehensive Wine List

Also try our SUNDAY LUNCH Please book early

LUNCH BAR — Open Daily for Traditional Draught Ales and Hot & Cold Snacks/Meals

WEDNESDAY, FRIDAY, SATURDAY, SUNDAY

Popular sing-along musical entertainment (NO Admission Charges)

IN THE MANOR SUITE

Regular Candlelight Discos for the over-21s PLUS selected groups

ALSO Private Parties, Wedding Receptions, Meetings, etc.

Personal Service Guaranteed

Please phone for details

PRINCE RUPERT HOTEL

BUTCHER ROW, SHREWSBURY SY1 1UQ

Telephone Shrewsbury (0743) 52461



The Royalist Tavern pictured above entrance is in Church Street, serves meals from noon to 2.30 p.m. and from 6 p.m. to 10.30 p.m., except on Sundays.

The choice of dishes centres round wholesome snacks and country fare, cold buffet and hot dishes. Bill Smith will be happy to serve you and is looking forward to meeting you.

We at the Prince Rupert pride ourselves on being one of the foremost hotels in Shropshire. Not only because we have 66 bedrooms, most with private bath and colour TV, but also because of all the excellent facilities we offer.

In the main restaurant, the Cavalier, meals are served every day of the year, from noon to 2.30 p.m. and from 7 p.m. to 10.30 p.m. The extravagant choice of luxury dishes earns us praise every day.

The Steak Bar is near the Hotel, and its entrance is in Fish Street. It has a warm, old fashioned welcoming atmosphere, and is open from noon to 2.30 p.m. and from 6 p.m. to 10.30 p.m. Choice of menu obviously includes a variety of grills.

Above the steak bar is a banqueting room seating 60 people. Here, all classes of catering can be provided, from the inexpensive platter main course to the luxury of Steak Wellington, Smoked Salmon and Omelette Surprise.

WINE & DINE

BRIDGEWATER ARMS RESTAURANT



Why not wine and dine in the friendly surroundings of our recently re-opened restaurant.

Businessman's lunches (12.2 p.m.) and full a la carte evening menu (bookings accepted up to 9.30 p.m.). Under the personal supervision of the new proprietor.

Bookings, although not essential, are advisable, so why not give us a ring and reserve your table?

Telephone ELLESMERE 2647



MUCH WENLOCK

ACCOMMODATION, H. & C., T.V.

GRILL ROOM — BAR SNACKS

MORNING COFFEE

SUNDAY LUNCHEONS

WEDDINGS — PARTIES CATERED FOR

GRILL ROOM OPEN SUNDAYS

TELEPHONE MUCH WENLOCK 292

CASTLE HOTEL

TIM & MERIEL LATHE

We are pleased to be responsible for the Bar and Catering at the Bishop's Castle Cattle Market. Full a la carte menu available. Fully residential, also bed and breakfast. First class draught beer, plus wide variety of hot and cold food.



Bishop's Castle Shropshire

Telephone Bishop's Castle 403

Dine by Candlelight...



... in the old-fashioned atmosphere of an historic country inn. A full a la carte menu at sensible prices, together with friendly service, will make your evening one to remember.

Old Jack Inn Calberhall

Restaurant and Free House

Proprietors: ARTHUR & NESTA SCOTT FLETCHER

For reservations Telephone CALVERHALL 235

WELL WORTH A JOURNEY

After Extensive Renovations throughout

"The White House"

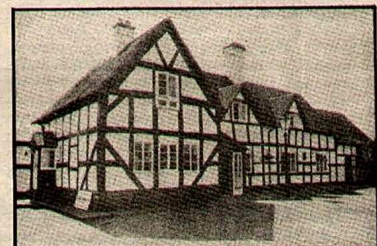

GUEST HOUSE & RESTAURANT IS NOW OPEN

GUEST HOUSE

- * Shower room available.
- * Bathroom.
- * Hot and cold running water in every room.
- * Centrally heated throughout
- * Evening meals by request.

RESTAURANT

- * Licensed Bar.
- * Meals served between 8 p.m. and 10 p.m.
- * Tables reserved for the evening.
- * Full A la Carte menu.
- * Good selection of wines.

Personal attention at all times by Proprietors:

MR and MRS LUTNER

On the A488 at

HANWOOD — NR SHREWSBURY

Telephone: HANWOOD 414

Teamcheck

SHREWSBURY TOWN

Blue and Gold

- Ken Mulhearn 1
- Jake King 2
- Carlton Leonard 3
- Graham Turner 4
- Jake Keay 5
- Steve Hayes 6
- Peter Loughnane 7
- Jimmy Lindsay 8
- Steve Biggins 9
- Ian Atkins 10
- Paul Maguire 11
- 12

SWINDON TOWN

Red and White

- Chris Ogden
- John McLaughlin
- Andy Ford
- Ray McHale
- Steve Aizlewood
- Ken Stroud
- Ian Miller
- Chris Kamara
- Roy Carter
- Chic Bates
- Brian Williams



Man in the Middle

N. H. GLOVER

Mr Norman Glover from Chorley started refereeing in 1960 in the Bolton local leagues. He progressed via South West Lancashire and the Lancashire Combination to the Football League line and subsequently to the referees list. He was senior linesman in the F.A. Cup Quarter Final in 1976/77.

A married man with two children, he is a sales representative for a stationery manufacturer.

Linesmen: W. C. Harvey (Red Flag); J. R. Kyte (Yellow Flag).

Match Ball Donor

Mr. Barry Davey

Director, Rapra, Shawbury



Town Voucher

3

Half-Time Scores

| | | | | | |
|--------------------------|----------------------------|------------------------------|----------------------------|-----------------------------|------------------------|
| A BRENTFORD CHESTERFIELD | E MANSFIELD T. SOUTHEND U. | I SHEFFIELD W. COLCHESTER U. | M BRISTOL C. ASTON VILLA | Q LEEDS U. WOLVERHAMPTON | U TOTTENHAM H. CHELSEA |
| B BURY GILLINGHAM | F OXFORD U. SWANSEA CITY | J TRANMERE R. HULL CITY | N COVENTRY C. NORWICH C. | R MANCHESTER C. LIVERPOOL | V WEST BROM BOLTON W. |
| C CARLISLE U. WALSALL | G PLYMOUTH A. LINCOLN CITY | K WATFORD PETERBOROUGH | O EVERTON ARSENAL | S Q.P.R. NOTTINGHAM F. | W ORIENT WREXHAM |
| D CHESTER EXETER CITY | H ROTHERHAM U. BLACKPOOL | L BIRMINGHAM C. DERBY C. | P IPSWICH T. MANCHESTER U. | T SOUTHAMPTON MIDDLESBROUGH | X STOKE C. MILLWALL |

What the Army can offer you at 17.

Opportunity. Fitness. Confidence. The chance to work with a great bunch of mates. The chance to travel. To use your head. To bring out the best in yourself. Good pay. Good times. Good prospects. If you're looking for any of these, you owe it to yourself to call in and see us at the Army Careers Information Office. There's no commitment and you could learn a lot.

ARMY CAREERS INFORMATION OFFICE
46a MARDOL,
SHREWSBURY
Tel: 52678



- Sales
- Service
- Parts
- 24-hours Recovery Service

ERF and Seddon
BLOWER BROTHERS
(Garage and Transport)
WATTSBOROUGH HEATH
HALFWAY HOUSE, NR SHREWSBURY
Telephone Halfway House 2877/484

TRY HYPNOSIS

STOP SMOKING AND IMPROVE YOUR HEALTH AND POCKET

NERVES, STAMMERS, MIGRAINE, NAIL BITING, MANY CAN BENEFIT FROM HYPNOSIS

'Phone: F. WALTER
For Appointment

22 DOGPOLE, SHREWSBURY.

Tel: 57113

New from Rank Radio

International
The makers of Bush Television

22" Model
HC6305

20AX TUBE WITH IN LINE GUN TO GIVE BRIGHTER, CLEARER PICTURE RIGHT TO THE EDGE OF THE SCREEN

Mid Walnut Cabinet exclusive to Medicott Brothers

RENT or BUY

Initial payment £50.22. £8.37 monthly. Also annual or quarterly discount terms

Our price of £299.50 includes full insurance, all parts, labour and service for 24 months, which can be renewed indefinitely

Our competitive credit terms include:
Six months interest free (standing order only)
Up to 30 months low interest with 20% deposit.
No deposit terms easily arranged
Call in or telephone us for a free trial

MEDICOTT BROTHERS

53 MARDOL, SHREWSBURY.
Tel: Sales (only) 3060. Service: 51471/2.

THE MEADOW LOTTERY

WIN £1000 INSTANTLY ON OUR NEW TICKET

ALL PRIZES ARE INSTANT AND THERE ARE OVER 5,000 TO BE WON

TREBLE HITS THE JACKPOT!



DON'T FORGET ORDER YOUR COPY OF TOWN TIMES NOW

Call and See -

FARR and HARRIS LTD.

Exciting luxury fitted kitchens by Elizabeth Ann, English Rose, Hygena etc.

Bathrooms in the latest colours, and heating equipment in oil, gas, or solid fuel

At our main showrooms:

HORSE FAIR, ABBEY FOREGATE, SHREWSBURY. Tel: 56371/2/3/4 also at: NEWTOWN, POWYS, and BROAD STREET, LUDLOW.

26261/2

2693